

# What is New in Breast Surgery?

EUROPA DONNA  
Nordic, Helsinki

17.09.2022

Helena Puonti

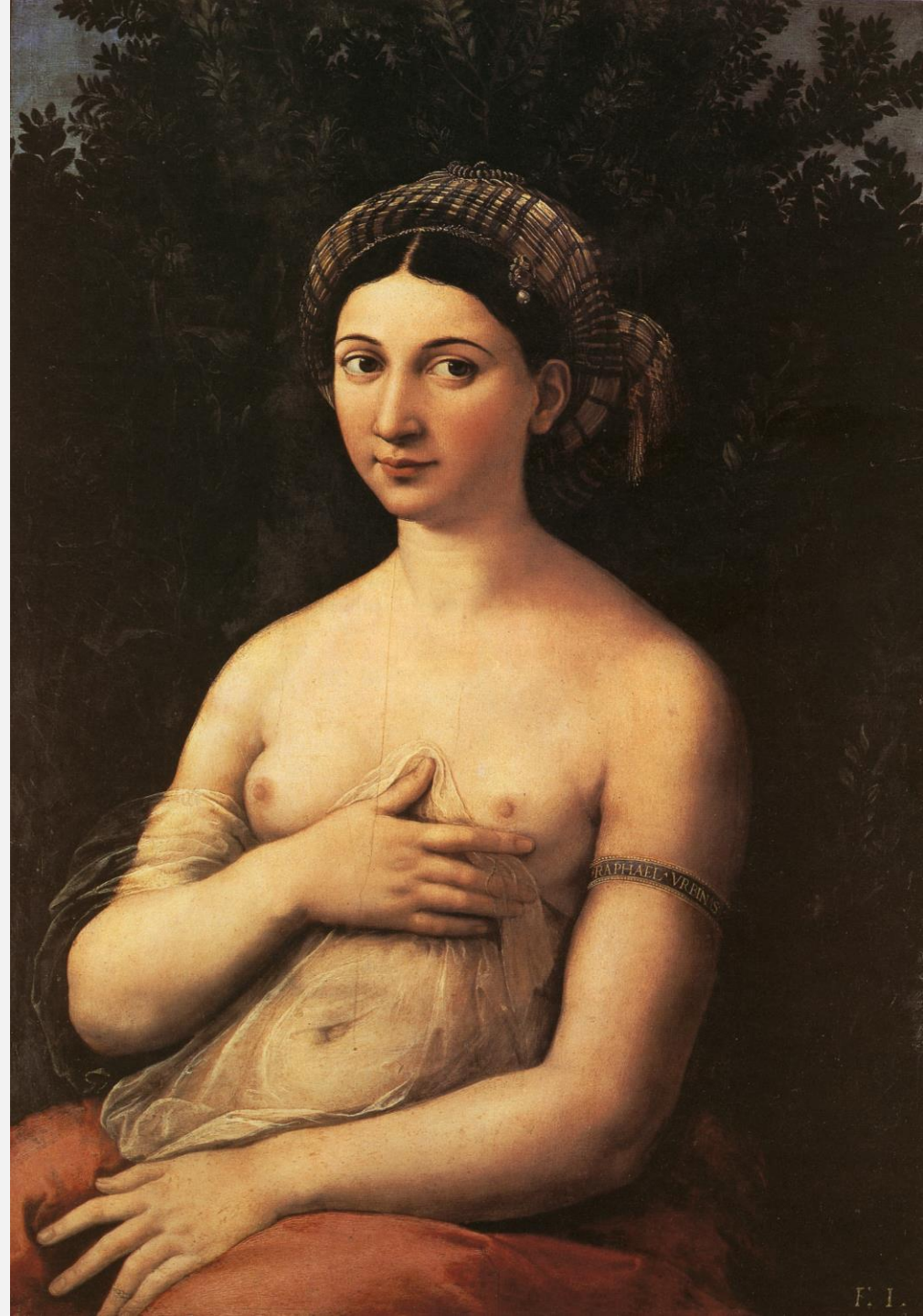

CLINIC  
HELENA

Breast cancer is the most common cancer in women worldwide.

The number of cases is increasing





CLINIC  
HELENA

# Breast cancer survival rates in Finland are the best worldwide

Survival rates in 2017 (after national cancer registry)

-1 year 98 %

-5 year 92 %

-10 year 86 %



# Helena Puonti oncoplastic surgeon, PhD

Total experience as a surgeon over **30 years**

Head doctor of Clinic Helena since 1999

- PhD degree in 2017 for developing method of Sensing Breast reconstruction, Helsinki University
- Head plastic surgeon in Savonlinna Central Hospital, 1998-2015
- Specialist in plastic surgery, 1998
- Specialist in microsurgery since 1991
- Specialist in General surgeon, 1986, Tampere University Hospital



# Diagnosics of breast cancer

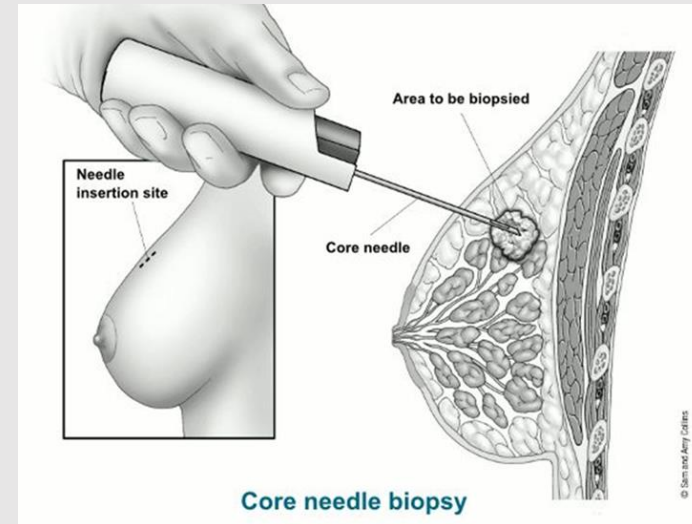

# ICAP - Intercostal artery perforator flaps

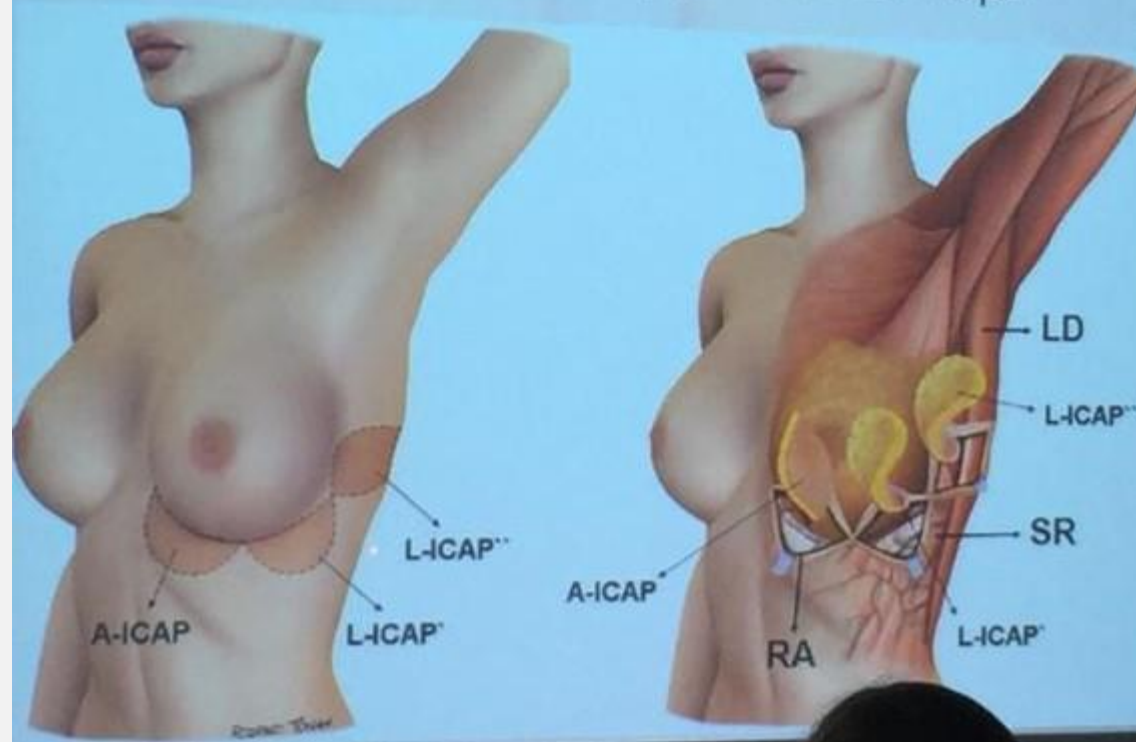

# What is new in breast surgery ?

Neoadjuvant chemotherapy, if axillary metastases

- in herseptin positive tumors
- in trippelnegative tumors
- in big tumors



CLINIC  
HELENA



CLINIC  
HELENA



With oncoplastic surgical methods  
we can save the 75 % of women's breast

---



# Breast-saving surgery of right breast

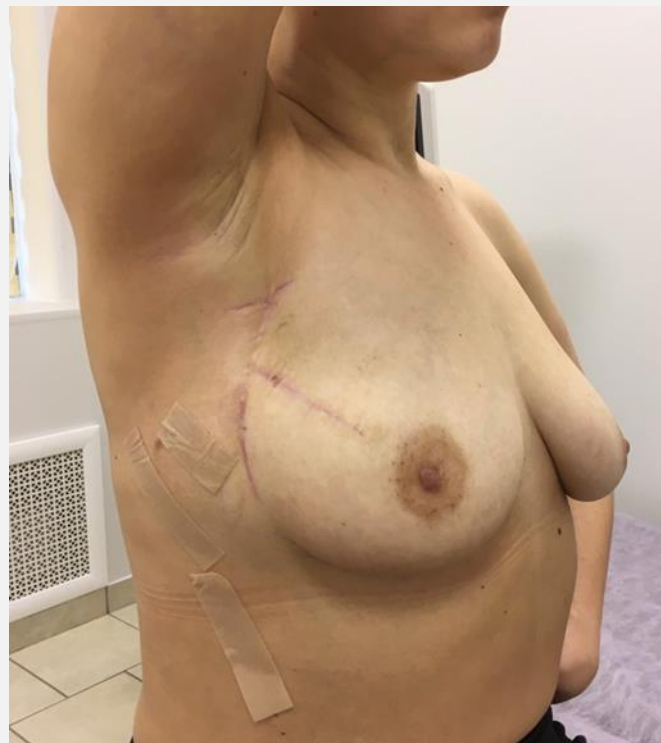



CLINIC  
HELENA

# Asymmetry correction by Reductioplasty technique



# Mastectomy is needed in 25 % of cases



-Mastectomy and lymphonodi evacuation in armpit causes for a woman psychological, physiological and social problems!

- By saving a breast, and lymphonodes in armpit when possible, we can restore the woman's quality of life!



CLINIC  
HELENA

# Breast reconstruction after mastectomy

Careful planning -  
Choosing a right method

- Immediate
- Delayed



CLINIC  
HELENA

# Breast reconstruction after mastectomy

## METHODS:

- Own tissue reconstructions:

  - FREE FLAPS: Muscle-sparing TRAM, DIEP, gracilis, thigh, gluteus

  - PEDICLE FLAPS: Perforator flaps (TAP, PAP, LAP, LTP), LD, omental flap

- Implants with expander
- Mixed: both own tissue and implant
- Fat transplant



# METHODS FOR BREAST RECONSTRUCTIONS

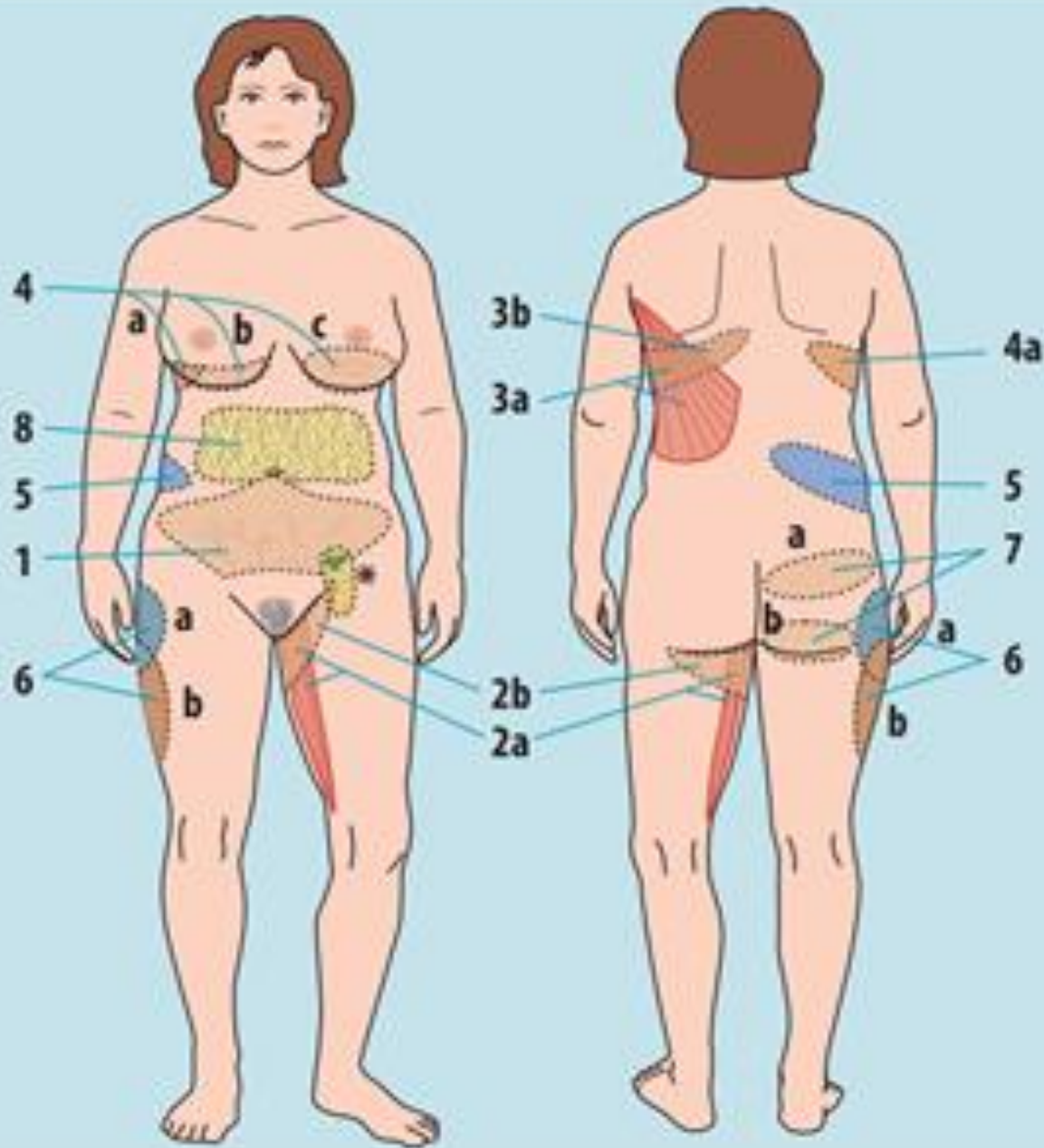

1. Free ms-TRAM-, DIEP-, SIEA-flap
2. Free gracilis-flap
3. Pedicled TAP-, LD-flap
4. Local pedicled perforator-flaps
5. Free lumbar-flap
6. Free thigh-flap
7. Free gluteal flap
8. Pedicled omental flap

# LD- Method for Breast Reconstruction

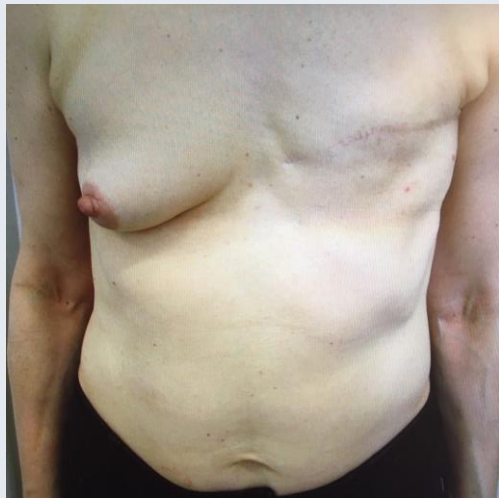



CLINIC  
HELENA

# Mikroneurovascular technique in breast reconstruction





# Sensing breast Delayed reconstruction



CLINIC  
HELENA

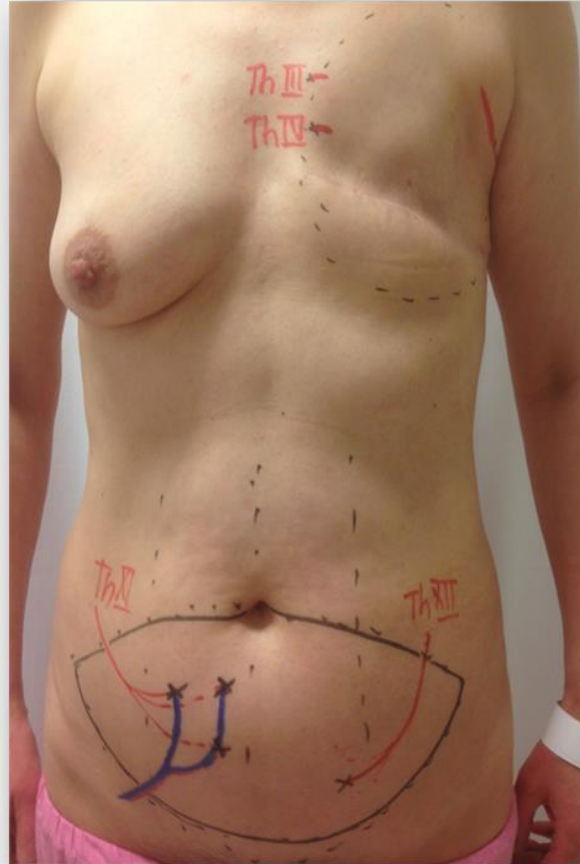

# Dual neurotomy for muscle-sparing TRAM-breast



CLINIC  
HELENA

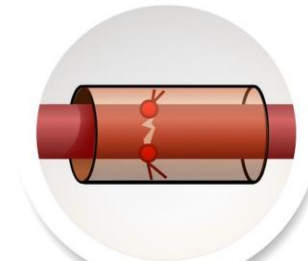

End-to-end  
neurotomy

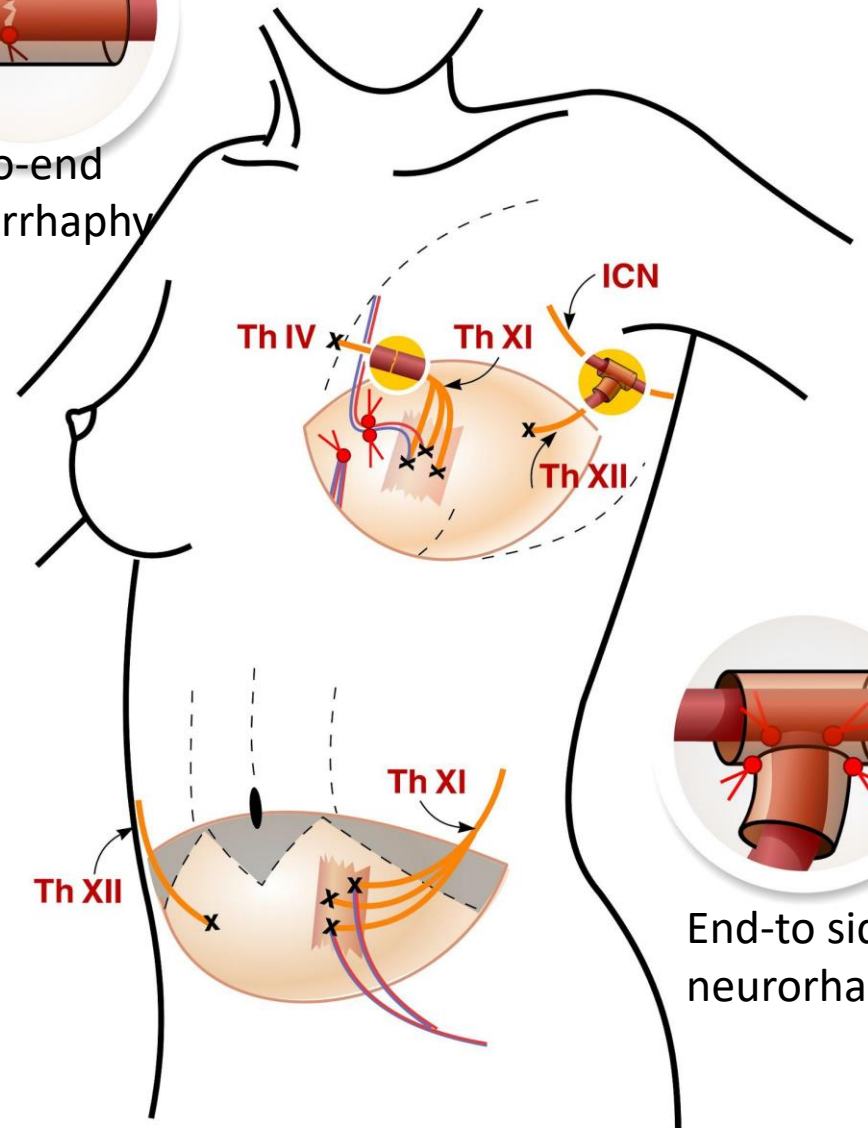

End-to side  
neurotomy

# Sensing Breast, immediate reconstruction (left)



CLINIC  
HELENA

# Breast reconstruction

WITH AN IMPLANT



AND ACELLULAR MATRIX



# Problems with implants:

Two-stage reconstruction first with expander and then implant change,  
30 % reoperations because of complications, more expensive!

- Capsulae contracture 4 - 15 % (Barnsley P.G. et al. 2006)
- They cannot be shaped and molded
- Infection rate 7.41 (Brett T. et al, 2014, 5000 women study)
- Aggressive large cell lymphoma (ALCL )





CLINIC  
HELENA

# Fat Transplantation

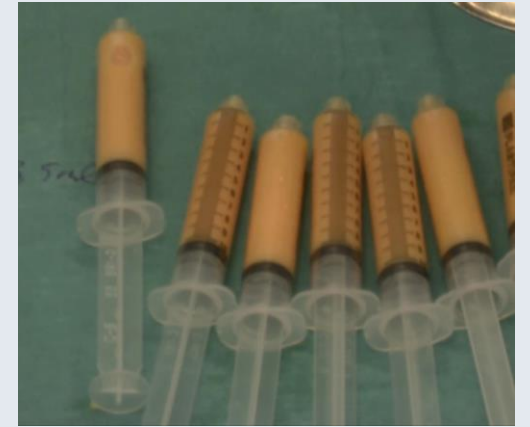

# Sentinel node procedure for saving lymphonodes in axillae

## Radioisotope marking with Technetium C 99

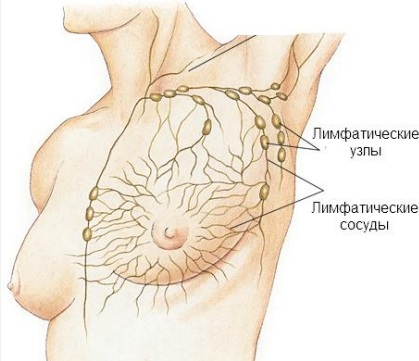

# What is new in breast surgery ?

More lymphonodi saving procedure  
In Axillary Sentinel node

Axillary evacuation is needed only, if there are more than three sentinel nodes involved with cancer cells.



# Active treatment of Lymphastases

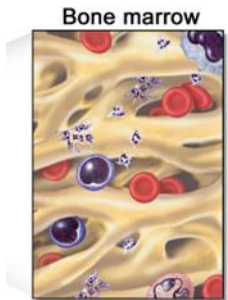

© 2007 Terese Winslow  
U.S. Govt. has certain rights

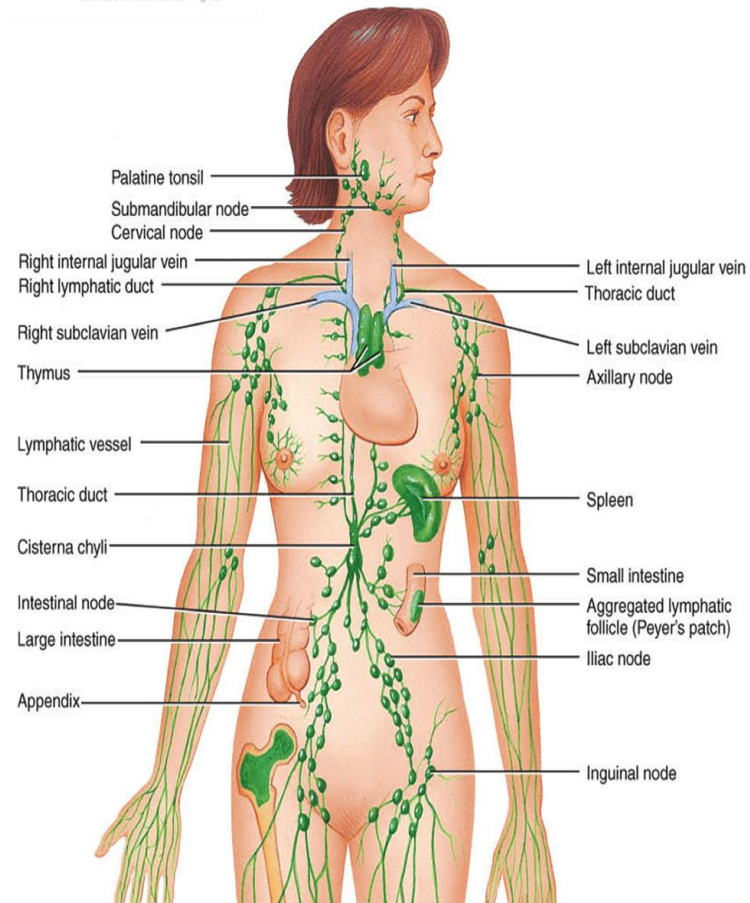
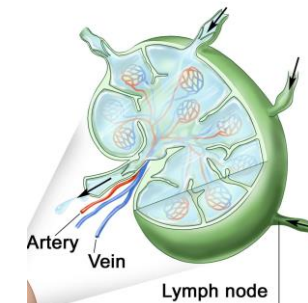

-LIPOSUCTION

-LYMPHAVENOUS  
FISTULAE

-FREE LYMPHONODII  
TRANSPLANTATION



# REHABILITATION

## Specialized Rehabilitation Program for the Patients during and after Breast Cancer Treatment

- Physical rehabilitation
  - Psychological rehabilitation
  - Dietology
  - Lymphotherapy
  - Sexology
  - Aesthetic medicine and cosmetology
  - Pregnancy and childbirth planning
- 
- Individual programs
  - Multidisciplinary specialists team
  - Rehabilitologist's support at all stages of breast cancer treatment



CLINIC  
HELENA

[www.clinichelena.com](http://www.clinichelena.com)

Thank You!



*Sensing  
breast*

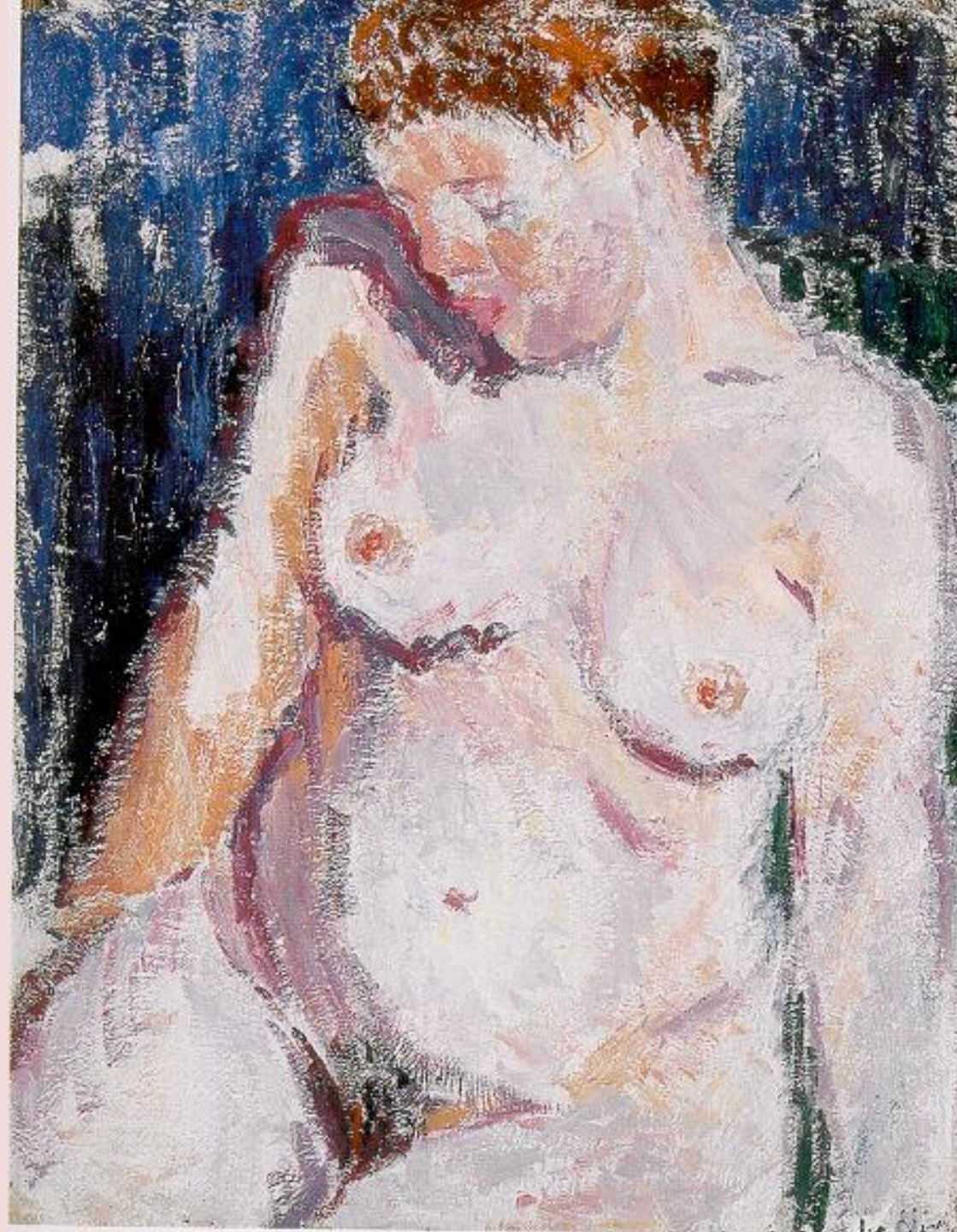

CLINIC  
HELENA